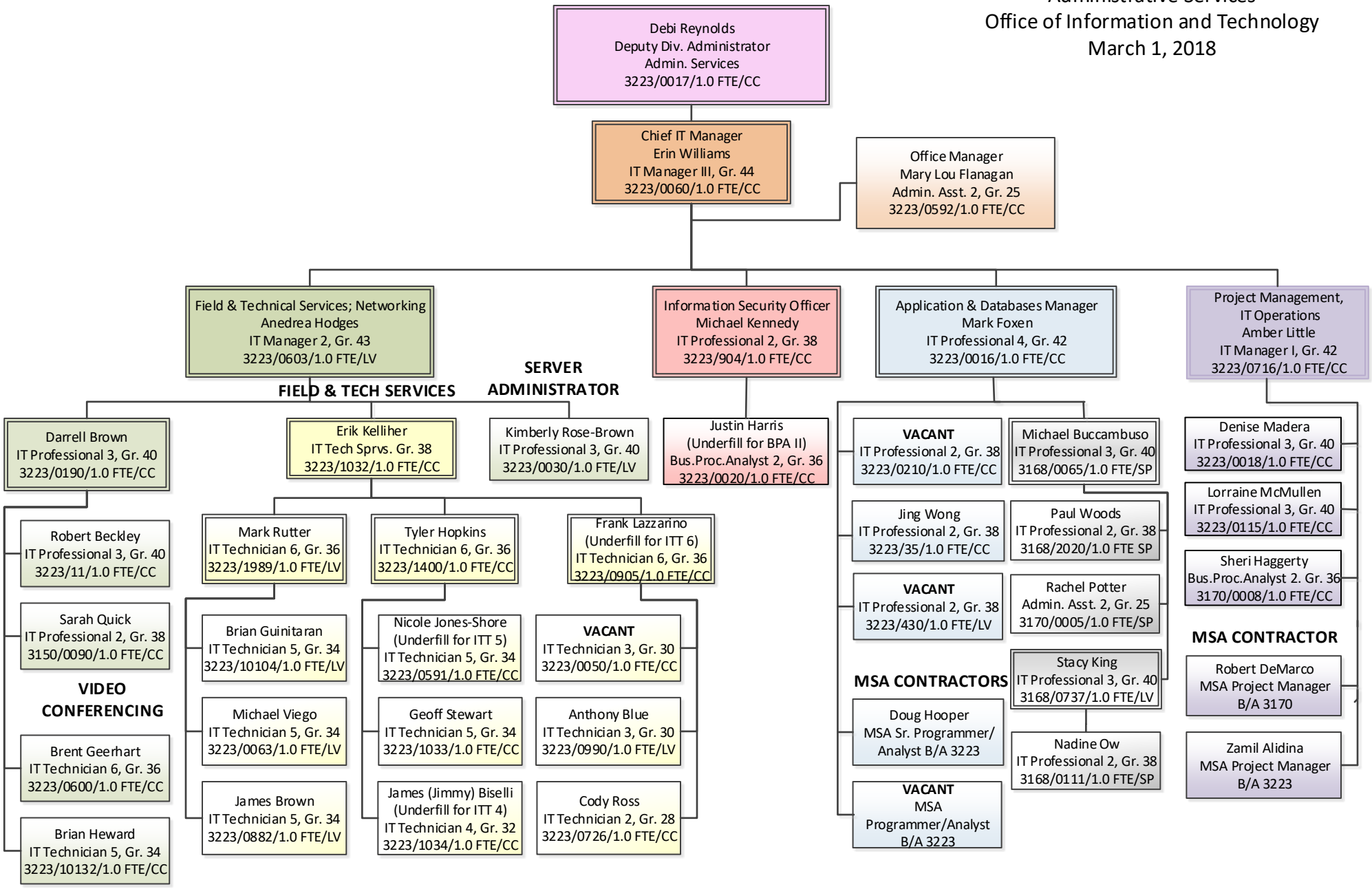Division of Public & Behavioral Health
Administrative Services
Office of Information and Technology
March 1, 2018